

PLAN SHOWING THE PROPOSED RESIDENTIAL BUILDING INT.S.N.O. 5/2 Pt AND 10/1 Pt OF PULIYUR VILLAGE, PLOT NO. 2 Pt OF NERKUNDRAM PATHAI, DIVISION NO. _____ CORPORATION OF MADRAS.

SCALE: 1" = 8'-0" (1:100)
OWNER: THIRU. DURAISAMY.

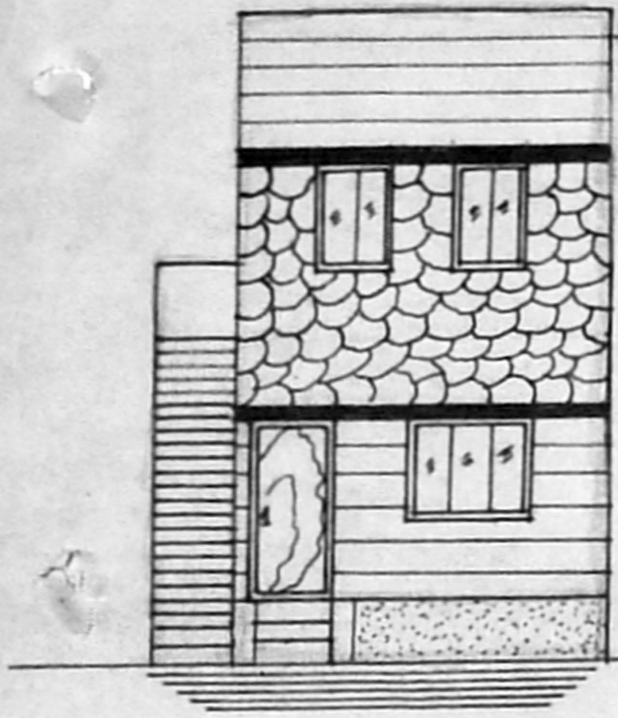

FRONT ELEVATION

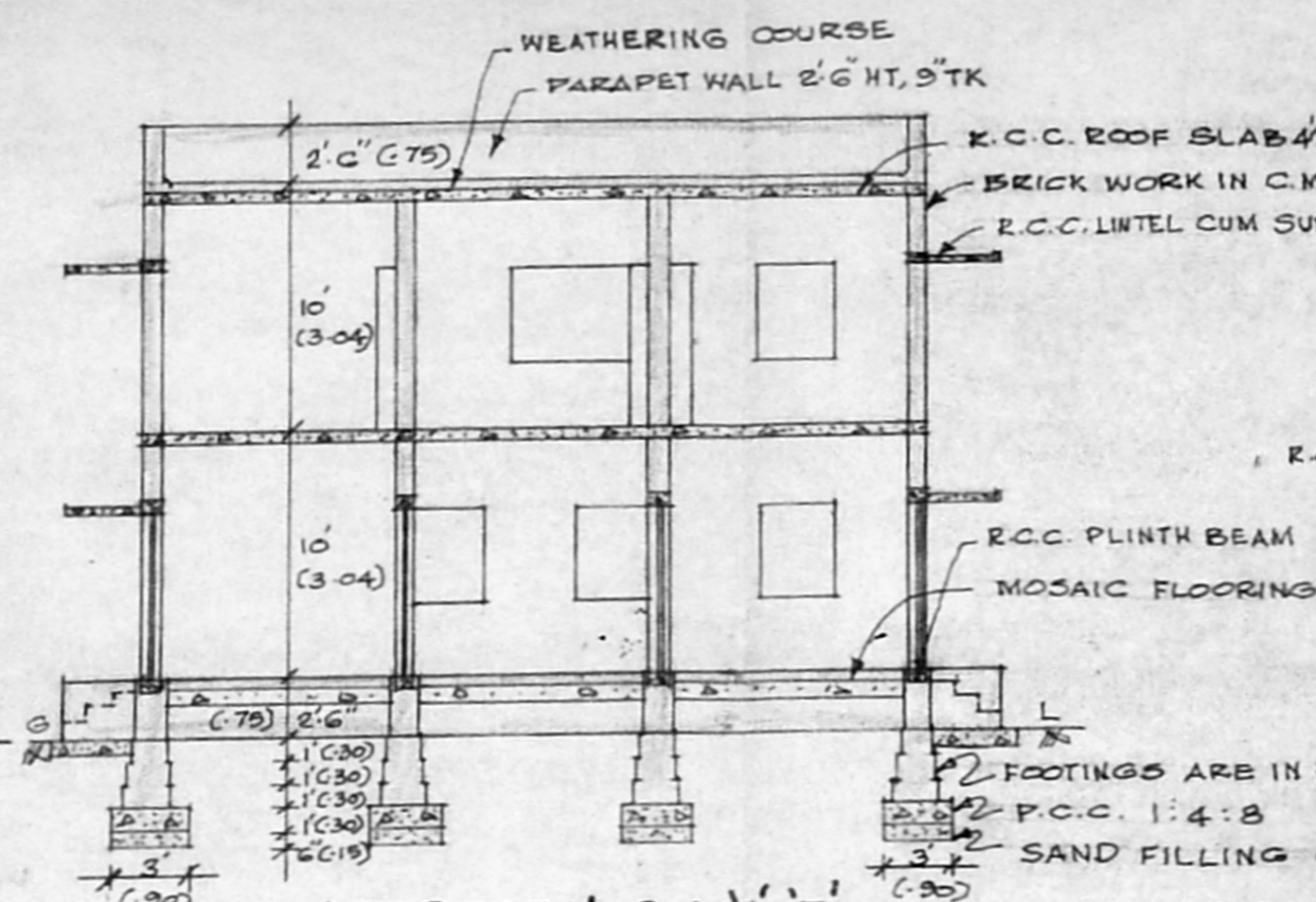

SECTION ON 'A'B'

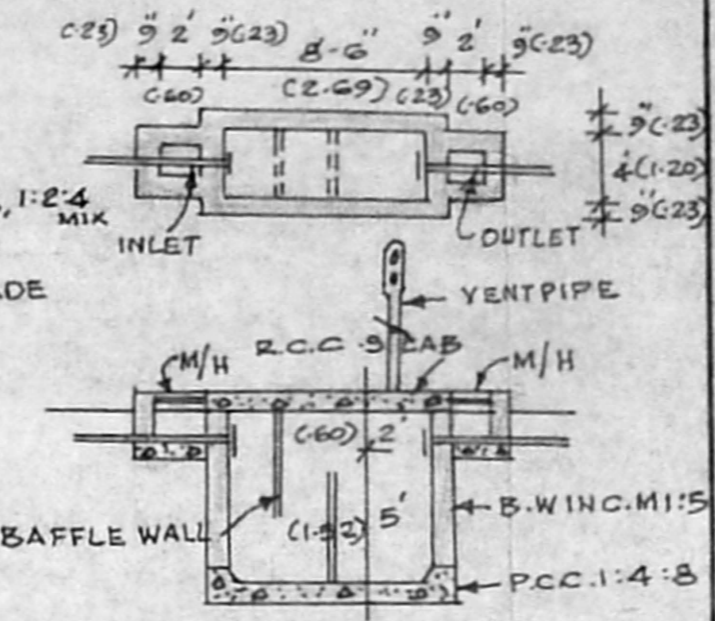

DETAILS OF SEPTIC TANK

SCHEDULE OF JOINNERY

- D-DOOR 3'-3" X 7'-0" (1.00 X 2.10)
 - D1-DOOR 3'-6" X 7'-0" (1.10 X 2.10)
 - D2-DOOR 2'-6" X 7'-0" (0.75 X 2.10)
 - W-WINDOW 5'-0" X 4'-0" (1.52 X 1.20)
 - W1-WINDOW 3'-0" X 4'-0" (0.90 X 1.20)
 - J-JALLI 3'-0" X 2'-0" (0.90 X 0.60)
 - C.B = CUP BOARD
- SCRUPY PLAN A2/10/26/95*

AREA DETAILS

PLOT EXTENT - 1200 SQ. FT. (111.48 SQ. M)
 PLINTH AREA OF G.F. - 495 SQ. FT. (45.98 SQ. M)
 PLINTH AREA OF F.F. - 495 SQ. FT. (45.98 SQ. M)
 OPEN SPACE - 705 SQ. FT. 58.75%

COLOUR INDEX

- SITE BOUNDARY SHOWN [Symbol]
- PROPOSED BUILDING SHOWN [Symbol]
- ROAD [Symbol]

STAIR CASE DETAILS

WIDTH OF THE STAIR ... 3'-0" (0.90)
 TREAD OF THE STAIR ... 0'-10" (0.25)
 RISE OF THE STAIR ... 0'-7 1/2" (0.17)

A/19018/398/95
 Planning Permit No. *398/95*
APPROVED
 SUBJECT TO THE CONDITIONS IN THIS OFFICE LETTER
 No. *A2/10/26/95* Date *8-95*
 FOR MEMBER SECRETARY
 MADRAS METROPOLITAN DEVELOPMENT AUTHORITY
 MADRAS - 600 008.

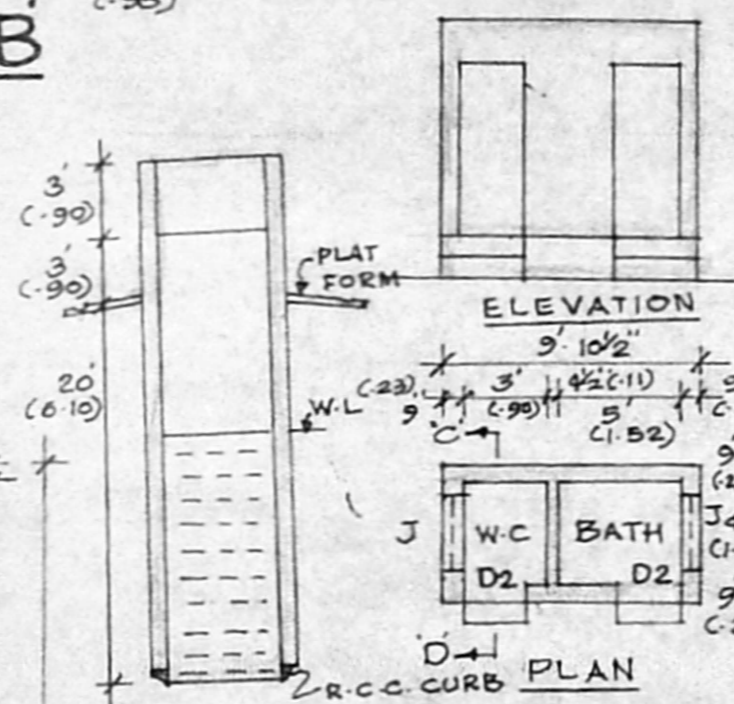

DETAILS OF 4" WELL

DETAILS OF BATH & W.C

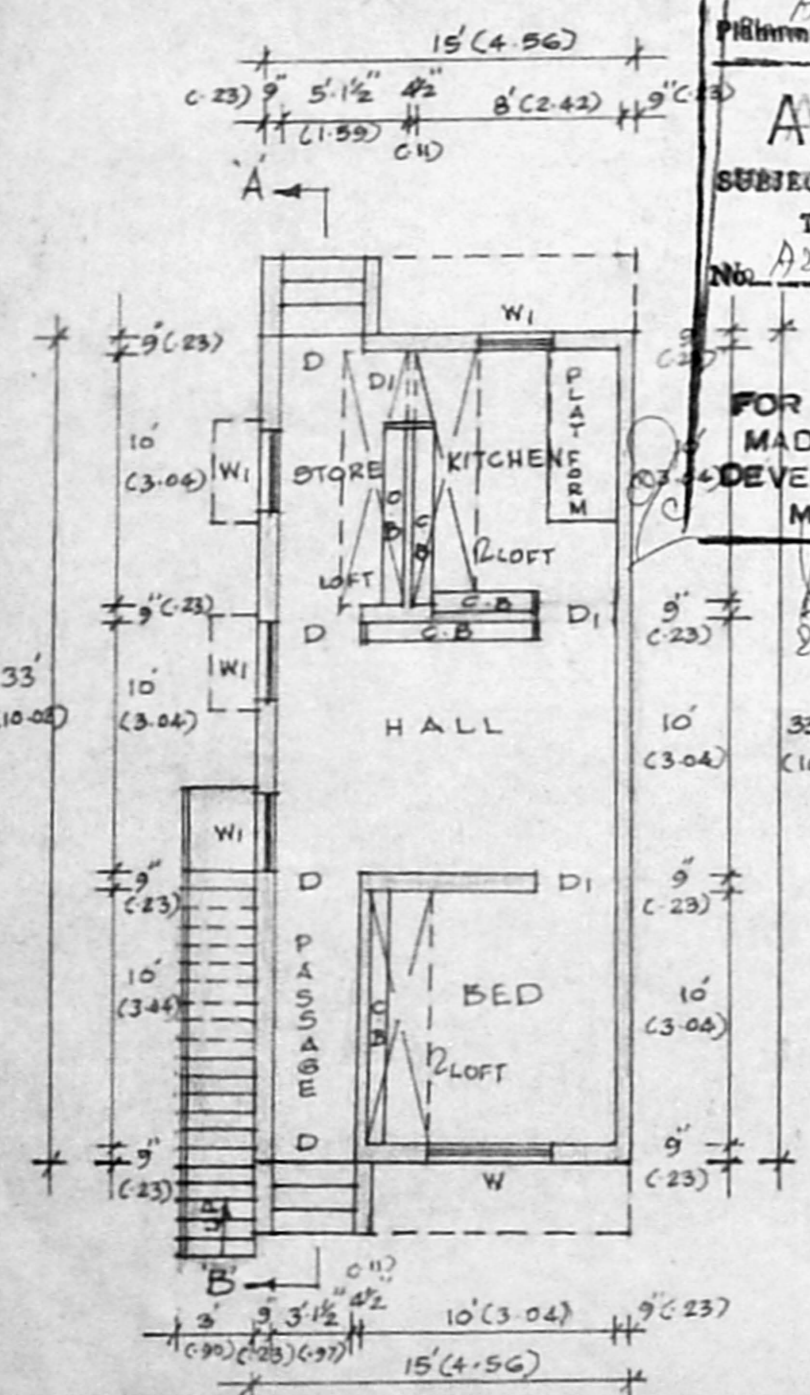
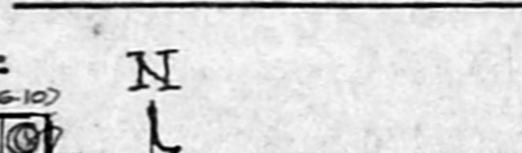

GROUND FLOOR PLAN

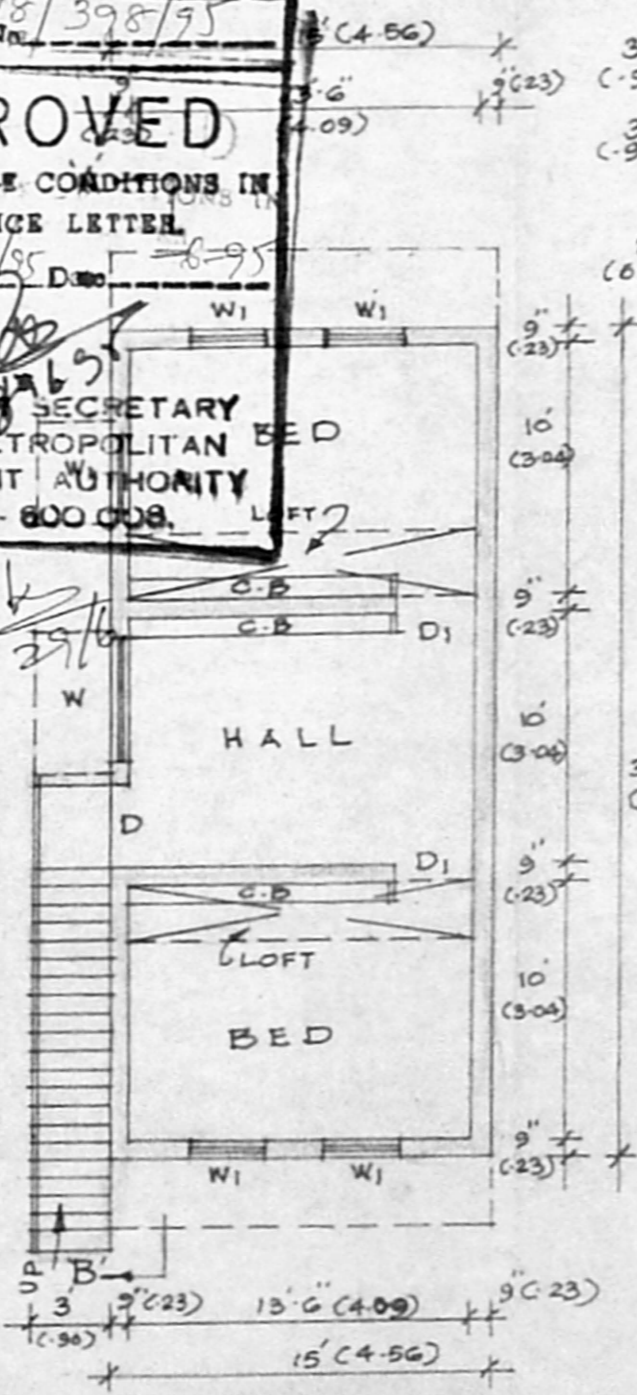

FIRST FLOOR PLAN

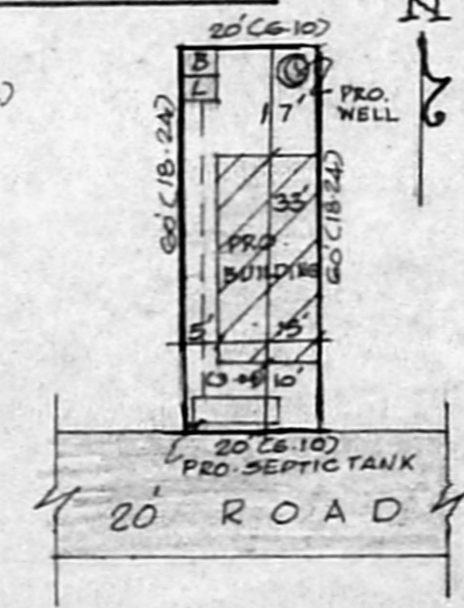

SITE PLAN SCALE: 1" = 32'-0"

KEY PLAN NOT TO SCALE

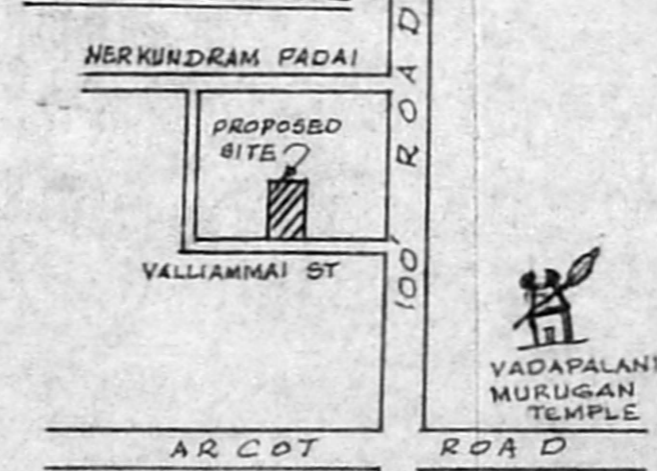

R. Duraishwamy
 OWNER

R. Mani Rao
 Phone: 440782
R. Mani Rao, B.C.E.
 LICENSED SURVEYOR
 Corporation of Madras
 REG. No. 14
 AMBATTUR TOWN PANCHAYAT
 ALANDUR MUNICIPALITY
 Consulting Engineer
 Office: 15, Madly Road,
 T. NAGAR, MADRAS - 600 017
 LICENSED SURVEYOR